

Why join the imAGEin Erasmus Mundus Joint Master?



A unique partnership between 5 leading universities in ageing biology



Innovative study tracks to develop professional profiles in fundamental research, applied biomedical research, innovation and biotechnology



An international, multicultural, diverse and inclusive multidisciplinary training programme



Joint education with seminars and thematic weeks at different partner universities offered to all students



Intensive training in research laboratories, hospitals or industry



Amazing opportunity to enjoy academic mobility across Europe



Multiple diplomas with international recognition

Website & Application



@imagein.erasmus.mundus
imagein-erasmus-mundus

life.univ-cotedazur.eu/international/imagein



imAGEin ERASMUS MUNDUS JOINT MASTER



A UNIQUE TWO-YEAR INTERNATIONAL MASTER'S PROGRAMME ON THE BIOLOGY OF AGEING



- EMJM Scholarships available for selected students
- Ambitious and multidisciplinary scientific training programme
- Unique opportunity to travel and study abroad

Apply here



Partner Universities

You can choose one of the imAGEin partner universities to start your master (except Sorbonne Université). After the first year you will choose a different Partner University to pursue your studies according to the domain of specialisation of your Career Plan.

	UNIVERSITY OF COLOGNE & CECAD <i>Genetics and Biology of Ageing and Regeneration</i>
	SORBONNE UNIVERSITÉ <i>Biology and Pharmacology of Ageing and Longevity</i>
	UNIVERSITÉ CÔTE D'AZUR <i>Biomedical and Computational Sciences in Ageing</i>
	UNIVERSIDADE DE COIMBRA <i>Disease mechanisms and Innovative Therapies in Ageing</i>
	UNIVERSIDAD DE SEVILLA <i>Biomedical Research and Molecular Genetics @ Biotechnology</i>

Mandatory International Mobility

All imAGEin curricula include one compulsory physical mobility between two countries, different from the student's country of residence, being structured into two blocks of one year each.

MANDATORY INTERNATIONAL MOBILITY

M1 Year 1	M2 Year 2
 <ul style="list-style-type: none"> 40% Research Lab 20% Cell and Integrative Physiology 30% Computational Sciences 	 <ul style="list-style-type: none"> 50% Master Thesis 20% Computational Sciences 30% Biomedical Sciences in Ageing
 <ul style="list-style-type: none"> 50% Research Lab 20% Cell and Molecular Biology 30% Biotechnology 	 <ul style="list-style-type: none"> 50% Master Thesis 20% Biomedical Sciences 30% Biotechnology
 <ul style="list-style-type: none"> 60% Cell and Molecular Biology 20% Research Lab 30% Computational Sciences 	 <ul style="list-style-type: none"> 90% Master Thesis 10% Biotechnology
 <ul style="list-style-type: none"> 60% Cell biology and Molecular Genetics 40% Research Lab 	 <ul style="list-style-type: none"> 50% Master Thesis 50% Research Project
 <ul style="list-style-type: none"> 50% Master Thesis 50% Biomedical Sciences in Ageing 	 <ul style="list-style-type: none"> 50% Master Thesis 50% Biomedical Sciences in Ageing

Joint Education & Events throughout the 2 years

M1 <ol style="list-style-type: none"> Kick-Off meeting at Université Côte d'Azur Evening Syn Class (8 lectures) Translational Ageing Outreach Week 	M2 <ol style="list-style-type: none"> WinterLab Idea / Sci. Hakathon Evening Syn Class (8 lectures) Diplomation in Université Côte d'Azur
---	---

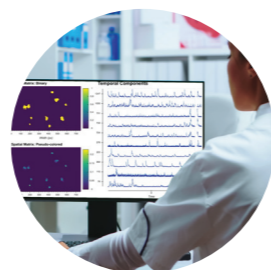
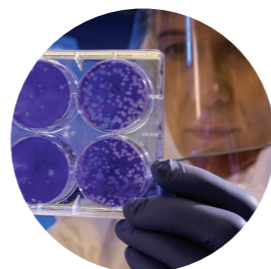
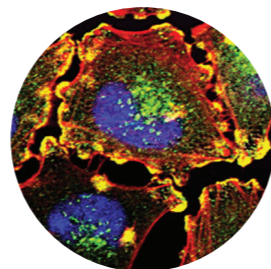

imAGEin

is an innovative 2 years joint Master Programme designed to educate the next generation of leading researchers, translational scientists, entrepreneurs, and professionals in the biology of ageing

Understanding the biology of ageing : A global challenge

Long-term projections suggest that if population ageing is not addressed, public sector finances will face growing strain over the next 50 years due to rising age-related expenditures. As a result, demographic and economic trends position the biology of ageing as a major challenge for modern scientific research.

Advancing this field will be essential for developing innovative, sustainable solutions to improve healthspan while alleviating the economic burden of ageing populations worldwide.

4 semesters within 5 european leading universities

Create Your Own Path

After the selection process, each student will be admitted in one of the four universities proposed for the first year, in respect to the student's Personalized Training Plan and available slots per imAGEin partner.

The multiple possible tracks in imAGEin ensure that students will gather original skill sets and build professional profiles that belong to three main paths:

PATH 1 : FUNDAMENTAL RESEARCH

YOUR CHOICE OF MOBILITIES	YOUR PROFESSIONAL PROFILE												
<table border="0"> <tr> <th>Year 1 University</th> <th>Year 2 University</th> </tr> <tr> <td>COIMBRA + COLOGNE</td> <td>COLOGNE</td> </tr> <tr> <td>COLOGNE + COIMBRA</td> <td>COIMBRA</td> </tr> <tr> <td>CÔTE D'AZUR + COLOGNE</td> <td>COLOGNE</td> </tr> <tr> <td>COLOGNE + SORBONNE</td> <td>SORBONNE</td> </tr> <tr> <td>CÔTE D'AZUR + COIMBRA</td> <td>COIMBRA</td> </tr> </table>	Year 1 University	Year 2 University	COIMBRA + COLOGNE	COLOGNE	COLOGNE + COIMBRA	COIMBRA	CÔTE D'AZUR + COLOGNE	COLOGNE	COLOGNE + SORBONNE	SORBONNE	CÔTE D'AZUR + COIMBRA	COIMBRA	<ul style="list-style-type: none"> Apply to Doctoral Studies Laboratory Manager Research Engineer Product Development Scientist Quality Control / Assurance Specialist
Year 1 University	Year 2 University												
COIMBRA + COLOGNE	COLOGNE												
COLOGNE + COIMBRA	COIMBRA												
CÔTE D'AZUR + COLOGNE	COLOGNE												
COLOGNE + SORBONNE	SORBONNE												
CÔTE D'AZUR + COIMBRA	COIMBRA												

PATH 2 : APPLIED BIOMEDICAL RESEARCH

YOUR CHOICE OF MOBILITIES	YOUR PROFESSIONAL PROFILE														
<table border="0"> <tr> <th>Year 1 University</th> <th>Year 2 University</th> </tr> <tr> <td>COIMBRA + CÔTE D'AZUR</td> <td>CÔTE D'AZUR</td> </tr> <tr> <td>COIMBRA + SORBONNE</td> <td>SORBONNE</td> </tr> <tr> <td>CÔTE D'AZUR + SEVILLE</td> <td>SEVILLE</td> </tr> <tr> <td>SEVILLE + COIMBRA</td> <td>COIMBRA</td> </tr> <tr> <td>SEVILLE + COLOGNE</td> <td>COLOGNE</td> </tr> <tr> <td>SEVILLE + SORBONNE</td> <td>SORBONNE</td> </tr> </table>	Year 1 University	Year 2 University	COIMBRA + CÔTE D'AZUR	CÔTE D'AZUR	COIMBRA + SORBONNE	SORBONNE	CÔTE D'AZUR + SEVILLE	SEVILLE	SEVILLE + COIMBRA	COIMBRA	SEVILLE + COLOGNE	COLOGNE	SEVILLE + SORBONNE	SORBONNE	<ul style="list-style-type: none"> Apply to Doctoral Studies Wellness Program Developer Start-Up Founder In Biotech Health Advisor For Aging Populations Aging Specialist In Public Health Healthcare Data Consultant Biomedical Data Analyst
Year 1 University	Year 2 University														
COIMBRA + CÔTE D'AZUR	CÔTE D'AZUR														
COIMBRA + SORBONNE	SORBONNE														
CÔTE D'AZUR + SEVILLE	SEVILLE														
SEVILLE + COIMBRA	COIMBRA														
SEVILLE + COLOGNE	COLOGNE														
SEVILLE + SORBONNE	SORBONNE														

PATH 3 : INNOVATION AND BIOTECHNOLOGY

YOUR CHOICE OF MOBILITIES	YOUR PROFESSIONAL PROFILE										
<table border="0"> <tr> <th>Year 1 University</th> <th>Year 2 University</th> </tr> <tr> <td>COIMBRA + SEVILLE</td> <td>SEVILLE</td> </tr> <tr> <td>COLOGNE + CÔTE D'AZUR</td> <td>CÔTE D'AZUR</td> </tr> <tr> <td>SEVILLE + CÔTE D'AZUR</td> <td>CÔTE D'AZUR</td> </tr> <tr> <td>COLOGNE + SEVILLE</td> <td>SEVILLE</td> </tr> </table>	Year 1 University	Year 2 University	COIMBRA + SEVILLE	SEVILLE	COLOGNE + CÔTE D'AZUR	CÔTE D'AZUR	SEVILLE + CÔTE D'AZUR	CÔTE D'AZUR	COLOGNE + SEVILLE	SEVILLE	<ul style="list-style-type: none"> Apply To Doctoral Studies Innovation Consultant Digital Health Innovator Consultant In Biomedicine Interdisciplinary Project Manager Venture Capital Analyst Translational Researcher
Year 1 University	Year 2 University										
COIMBRA + SEVILLE	SEVILLE										
COLOGNE + CÔTE D'AZUR	CÔTE D'AZUR										
SEVILLE + CÔTE D'AZUR	CÔTE D'AZUR										
COLOGNE + SEVILLE	SEVILLE										

EMJM Scholarships available for selected students

For each cohort, the imAGEin Erasmus Mundus Joint Master Programme offers **EMJM scholarships (1400€/month for 2 years)** for selected students.

Admitted students who are not selected for the EMJM scholarship will be enrolled with the following participation costs covering local tuition fees, student insurance and joint education activities:

- European Students: 5000€/full programme
- Non-European Students: 10 000€/ full programme